Dirigentes socialistas y ugetistas años 50: Antolín Colmenar, Alfonso Fernández, Francisco Quintana, Joaquín Navarro, Manuel Prieto, Manuel Cuadrado, Julio Castilla, Isidoro Romero y José Muñoz Prieto

Reunión Cine Rex (años 60). Entre ellos, Urbano Orad, Martagón, Manuel Ojeda, Manuel Villa, Soriano, etc

Correspondencia con el exilio

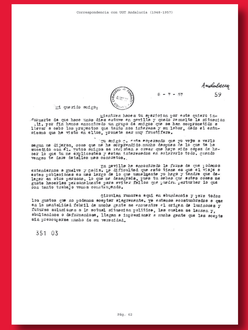

8 de julio de 1957

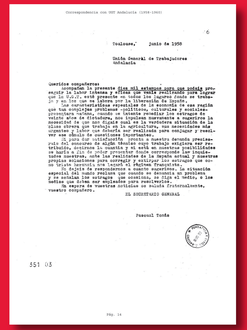

Toulouse, junio de 1958

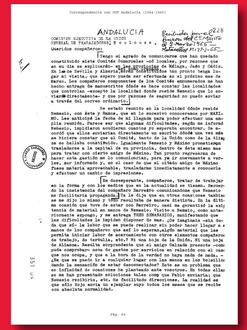

Años 60

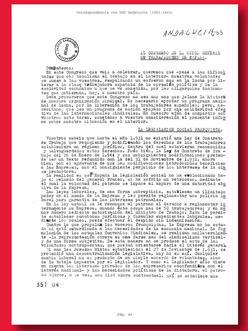

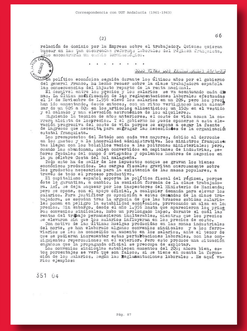

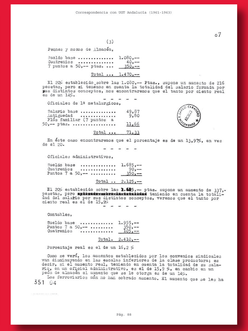

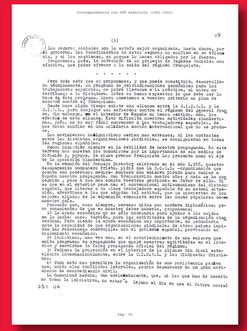

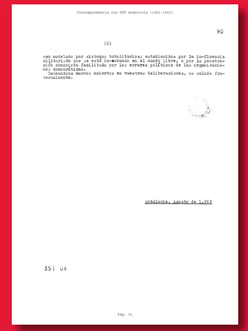

Informe al Congreso de UGT en el exilio (Agosto 1962)